

Named by C.I.P./Planning staff

0.3 Ac.
(14,400 sq. ft.)

Purch. 1970: ↑

"...for outdoor recreation & open space."

462

formerly - (26th AV. MINI-PARK)

PLUM TREE PARK

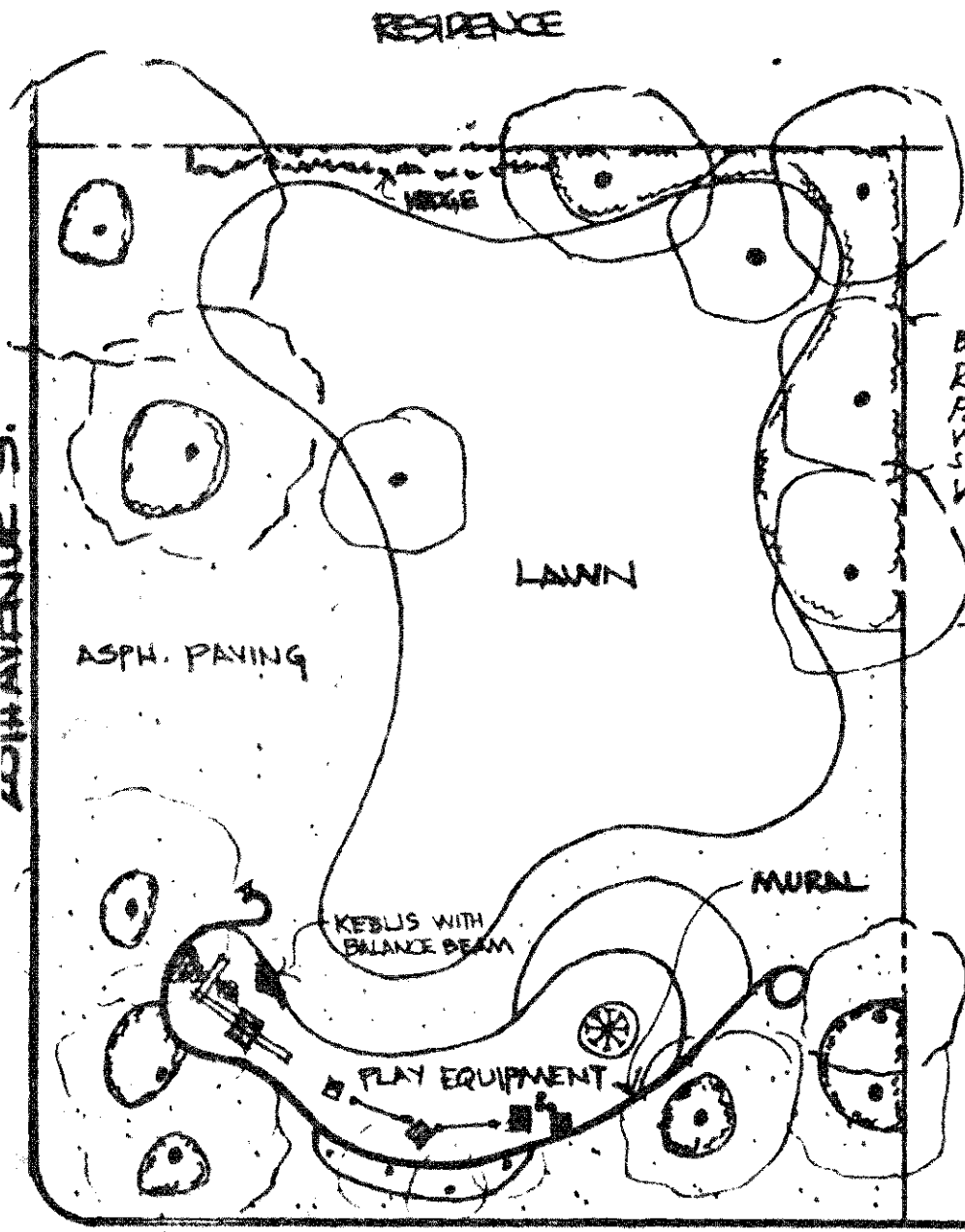

Basketball hoop
 Rope climber
 Posts
 Whirl
 Sliding surface
 Walking wall
 } in sand

PLAY EQUIPMENT IMPROVEMENT
 DESIGNERS: LARRY SMART;
 DON SHIMONO
 CONSTRUCTION COST: \$5,200.00 - 1976
 ADDRESS: 28TH AVE S. / S. JACKSON S
IMPROVEMENTS: 3 LEVEL WOOD
 CLIMBER WITH TIRE CLIMBER,
 TIRE SWING, TIRE NET SWING, AND
 SLIDE. BALANCE BEAMS WITH
 LAUNCHING PLATFORMS. KEBLS
 WITH BALANCE BEAM.
 MURAL - PAINTED BEFORE CONSTRUCTION OF PLAY EQUIPMENT - 1976
 ARTIST: FRANK HINIJOZA - STEP
 DONATION: WASHINGTON BELL TELEPHONE CO. - \$500.00

S. JACKSON ST.

Site selected upon recommendation of community. Park name is assumed from adjacent street, so named by "Doc" Maynard in 1853 to honor the 7th President
 Name adopted by Park Board.

21,600 sq. ft.
 Purch. \$46,000. = ↑, IAC + BOR : 1969

PA 5-3204

PLUM TREE

~~JACKSON ST. MINI PARK~~

427