

P:\SDOTCP\157240A_2018 AAC Wilson Ave S\A-P\Plot Sheets\157240A_P-MRKG - Alt 2.dwg
 Feb-28-19 5:41pm
 VULT SERIAL NO. 37167
 DATE MARK
 NATURE REVISIONS
 MADE CHKD REV'D

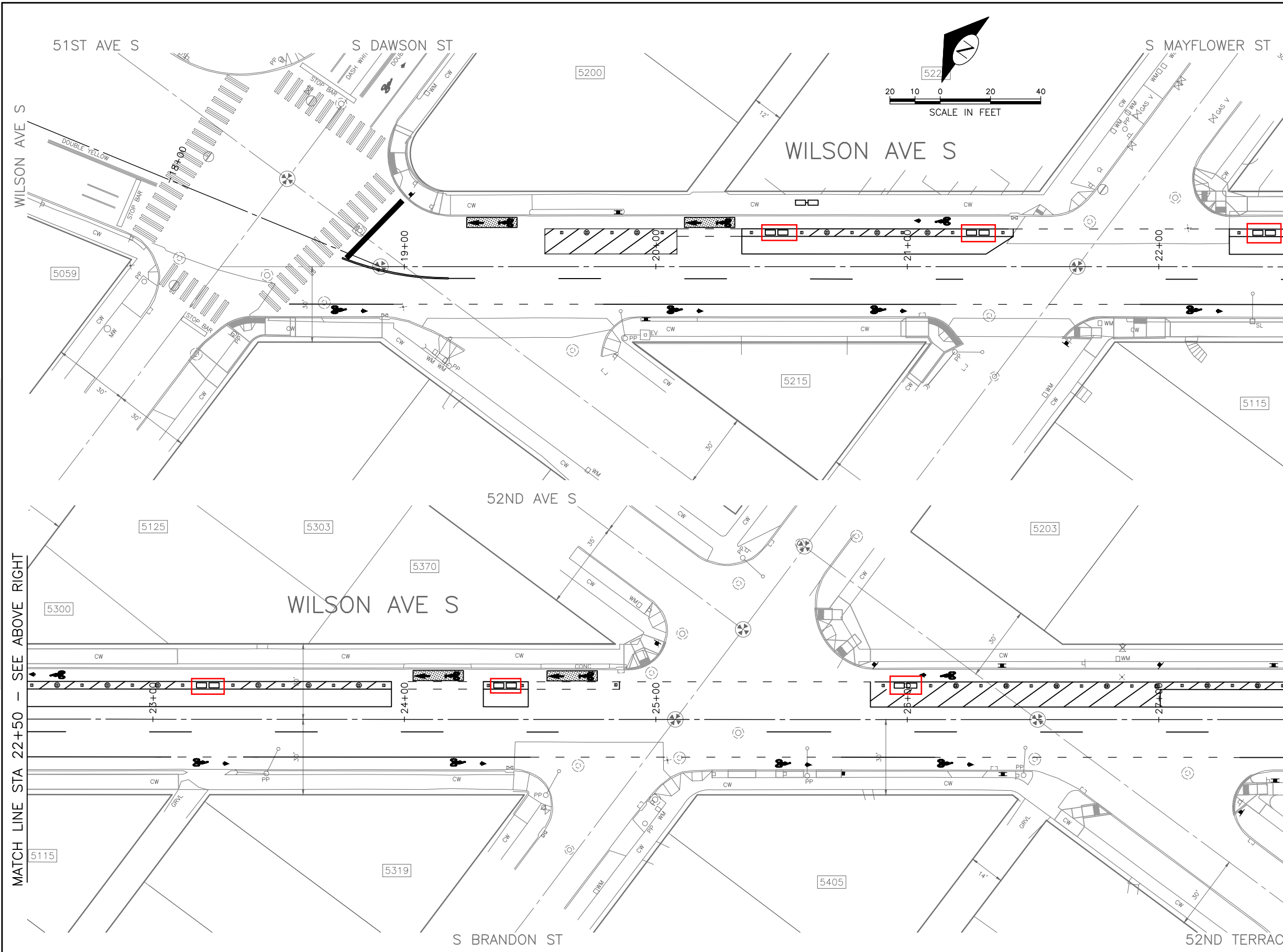

CHANNELIZATION LEGEND

L-1M	4" SOLID YELLOW DOUBLE CENTER LINE
L-3M	4" DASHED YELLOW CENTERLINE, 10' DASH W/ 20' SKIP
L-5BM	6" DASHED WHITE LINE, 2' DASH W/E 4' SKIP
L-6BM	6" SOLID WHITE LINE
L-7M	4" SOLID WHITE PARKING LANE LINE
L-8AT	16" SOLID WHITE STOPLINE, THERMOPLASTIC
L-8BT	24" SOLID WHITE STOPLINE, THERMOPLASTIC
L-8T	THERMOPLASTIC 8" CROSSWALK
L-28AT	BICYCLIST SYMBOL WITH ARROW, THERMOPLASTIC
L-GRNTM	MMA GREEN PANEL
L-TP28W	TUFF POST 28", WHITE
L-T2AW	LANE MARKER, TYPE 2A, WHITE
	Planter
	REMOVE
	RELOCATE

- ### NOTES
- UNLESS OTHERWISE NOTED:
1. ALL SIGN POSTS TO BE TS-10 AND TS-12.
 2. "M" SUFFIX DESIGNATES MMA PAVEMENT MARKING.
 3. "T" SUFFIX DESIGNATES THERMOPLASTIC PAVEMENT MARKING.
 4. ALL CROSSWALKS SHALL BE 10' WIDE.
 5. ALL STOP AND YIELD SIGN POSTS SHALL HAVE RETRO-REFLECTIVE RED/WHITE TS-SLEEVE.
 6. REMOVE ALL CONFLICTING PAVEMENT MARKINGS.
 7. REMARK ALL CROSSWALKS AND STOP BARS AS IDENTIFIED DURING CONSTRUCTION.
 8. A BIKE BUFFER CROSSING MUST BE INSERTED WHERE A DRIVEWAY OR ALLEY IS LOCATED ALONG THE BUFFER. SEE DETAIL 3 ON SHEET CHDT1.

SIGNING LEGEND

D3-103X[1]	{1}STREET NAME HUNDRED BLOCK*
R1-1	[RED-BACKED] STOP
R1-3P	[RED-BACKED] ALL WAY
R7-NPL	[RED SLASHED CIRCLE] P {RT ARROW}
R7-NPR	[RED SLASHED CIRCLE] P {LT ARROW}
R7-WI30	NO PARKING WITHIN 30 FEET
R9-3BL	[RED SLASHED CIRCLE OVER PED] USE CROSSWALK {LT ARROW}
R9-3BR	[RED SLASHED CIRCLE OVER PED] USE CROSSWALK {RT ARROW}
R9-3CL	[RED SLASHED CIRCLE OVER PED] USE CROSSING {LT ARROW}
R9-3CR	[RED SLASHED CIRCLE OVER PED] USE CROSSING {RT ARROW}
R9-3CLR	[RED SLASHED CIRCLE OVER PED] USE CROSSING {RT-LT DBL ARROW}
RW RS	RED AND WHITE REFLECTIVE SLEEVE
S1-1	[SCHOOL PED]
TS-5	5' SIGN POST
TS-10	10' SIGN POST
TS-10RW	TS-10 + RW RS
UR	U-SHAPED RAIL AHEAD
W16-9	

MATCH LINE STA 22+50 - SEE ABOVE RIGHT

MATCH LINE STA 22+50 - SEE BELOW LEFT

MATCH LINE STA 27+50 - SEE SHEET CH2

CH1

CHANNELIZATION AND SIGNING

PW# 2017-097

APPROVED FOR ADVERTISING
 LIZ ALZEER
 DEPARTMENT OF FINANCE & ADMINISTRATIVE SERVICES
 SEATTLE, WASHINGTON 20

INITIALS AND DATE		INITIALS AND DATE	
DESIGNED B.A.	CHECKED D.V.	REVIEWED: DES. SDOT	CONST. PROJ. MGR. -
DRAWN J.C.	CHECKED J.C.	RECEIVED	REVISED AS BUILT
BY: CITY PURCHASING & CONTRACTING SERVICES DIRECTOR			

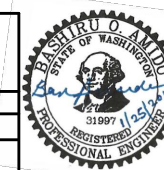

Seattle Department of Transportation
 ORDINANCE NO. 124927 PW NO. 2017-097
 SUBPROJECT ID: TC36774005
 SCALE: 1"=20'

2018 ARTERIAL ASPHALT AND CONCRETE PACKAGE 3 WILSON AVE S

PC	TS7240A
R/W	
CO	TS7240C
VAULT PLAN NO. 777-959	
SHEET 129 OF 136	

VULT SERIAL NO. 37167
 DATE MARK
 NATURE REVISIONS
 MADE CHKD REVD

MATCH LINE STA 27+50 - SEE SHEET CH1
 MATCH LINE STA 32+50 - SEE ABOVE RIGHT
 MATCH LINE STA 32+50 - SEE SHEET CH3
 MATCH LINE STA 37+50 - SEE SHEET CH3

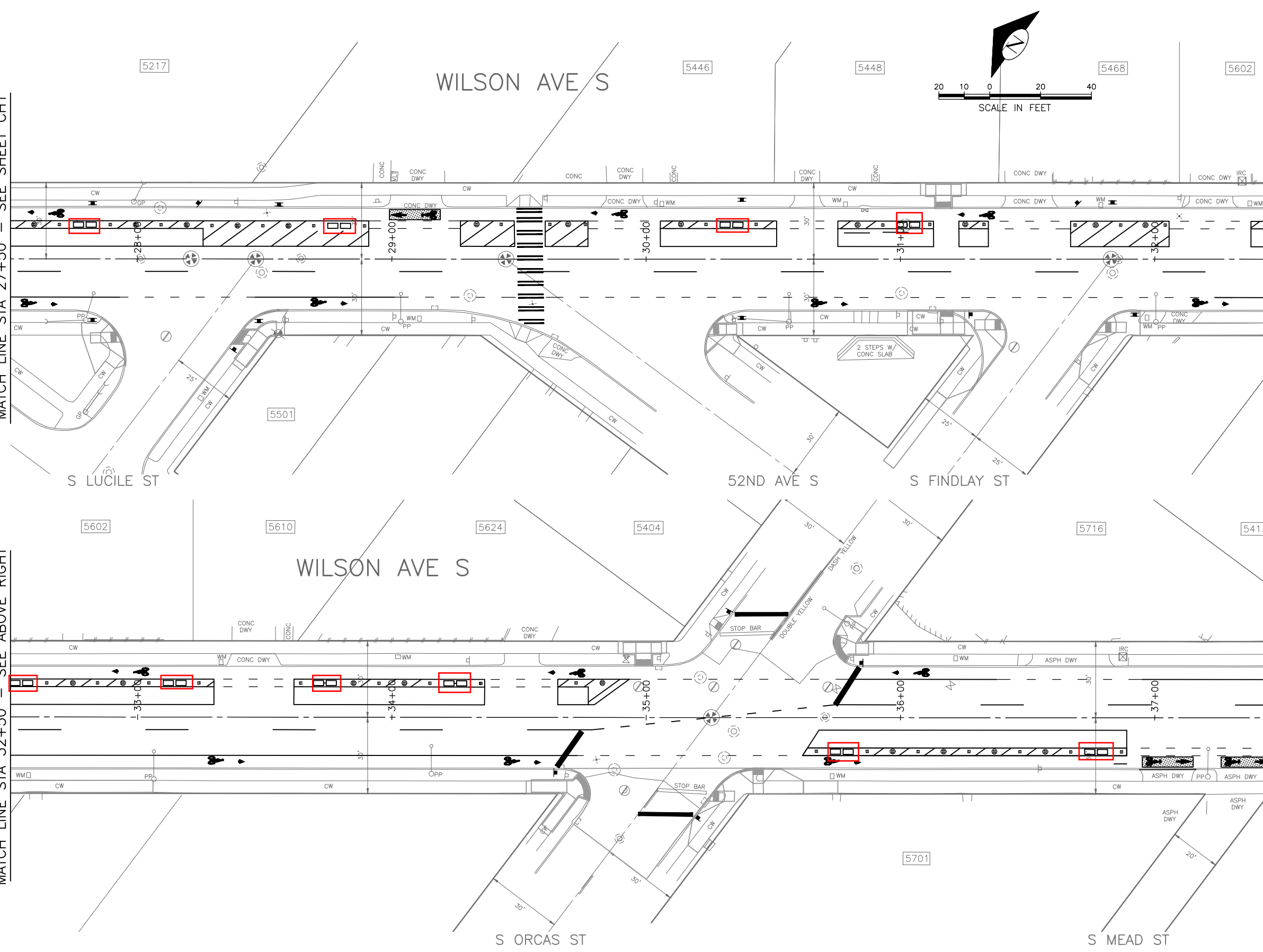

CHANNELIZATION LEGEND

- L-1M 4" SOLID YELLOW DOUBLE CENTER LINE
 - L-3M 4" DASHED YELLOW CENTERLINE, 10' DASH W/ 20' SKIP
 - L-5BM 6" DASHED WHITE LINE, 2' DASH W/E 4' SKIP
 - L-6BM 6" SOLID WHITE LINE
 - L-7M 4" SOLID WHITE PARKING LANE LINE
 - L-8AT 16" SOLID WHITE STOPLINE, THERMOPLASTIC
 - L-8BT 24" SOLID WHITE STOPLINE, THERMOPLASTIC
 - L-8T THERMOPLASTIC 8" CROSSWALK BICYCLIST SYMBOL WITH ARROW, THERMOPLASTIC
 - L-28AT THERMOPLASTIC 8" CROSSWALK BICYCLIST SYMBOL WITH ARROW, THERMOPLASTIC
 - L-GRNTM MMA GREEN PANEL
 - L-TP28W TUFF POST 28", WHITE
 - L-T2AW LANE MARKER, TYPE 2A, WHITE
- [Symbol] INSTALL
 [Symbol] REMOVE
 [Symbol] RELOCATE

NOTES

- UNLESS OTHERWISE NOTED:
- ALL SIGN POSTS TO BE TS-10 AND TS-12.
 - "M" SUFFIX DESIGNATES MMA PAVEMENT MARKING.
 - "T" SUFFIX DESIGNATES THERMOPLASTIC PAVEMENT MARKING.
 - ALL CROSSWALKS SHALL BE 10' WIDE.
 - ALL STOP AND YIELD SIGN POSTS SHALL HAVE RETRO-REFLECTIVE RED/WHITE TS-SLEEVE.
 - REMOVE ALL CONFLICTING PAVEMENT MARKINGS.
 - REMARK ALL CROSSWALKS AND STOP BARS AS IDENTIFIED DURING CONSTRUCTION.
 - A BIKE BUFFER CROSSING MUST BE INSERTED WHERE A DRIVEWAY OR ALLEY IS LOCATED ALONG THE BUFFER. SEE DETAIL 3 ON SHEET CHD1.

SIGNING LEGEND

- D3-103X[1] {1}STREET NAME HUNDRED BLOCK*
- R1-1 [RED-BACKED] STOP
- R1-3P [RED-BACKED] ALL WAY
- R7-NPL [RED SLASHED CIRCLE] P {RT ARROW}
- R7-NPR [RED SLASHED CIRCLE] P {LT ARROW}
- R7-WI30 NO PARKING WITHIN 30 FEET
- R9-3BL [RED SLASHED CIRCLE OVER PED] USE CROSSWALK {LT ARROW}
- R9-3BR [RED SLASHED CIRCLE OVER PED] USE CROSSWALK {RT ARROW}
- R9-3CL [RED SLASHED CIRCLE OVER PED] USE CROSSING {LT ARROW}
- R9-3CR [RED SLASHED CIRCLE OVER PED] USE CROSSING {RT ARROW}
- R9-3CLR [RED SLASHED CIRCLE OVER PED] USE CROSSING {RT-LT DBL ARROW}
- RW RS RED AND WHITE REFLECTIVE SLEEVE
- S1-1 [SCHOOL PED]
- TS-5 5' SIGN POST
- TS-10 10' SIGN POST
- TS-10RW TS-10 + RW RS
- UR U-SHAPED RAIL AHEAD
- W16-9 AHEAD

CH2 CHANNELIZATION AND SIGNING

PW# 2017-097

APPROVED FOR ADVERTISING
 LIZ ALZEER
 DEPARTMENT OF FINANCE & ADMINISTRATIVE SERVICES
 SEATTLE, WASHINGTON 20

INITIALS AND DATE		INITIALS AND DATE	
DESIGNED B.A.	CHECKED D.V.	REVIEWED: DES. SDOT	CONST. PROJ. MGR. -
DRAWN J.C.	CHECKED J.C.	RECEIVED	REVISED AS BUILT

BY: _____
 CITY PURCHASING & CONTRACTING SERVICES DIRECTOR

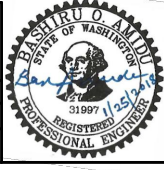

Seattle Department of Transportation
 ORDINANCE NO. 124927 PW NO. 2017-097
 SUBPROJECT ID: TC36774005
 SCALE: 1"=20'

2018 ARTERIAL ASPHALT AND CONCRETE PACKAGE 3 WILSON AVE S

PC	TS7240A
R/W	
CO	TS7240C
VAULT PLAN NO. 777-959	
SHEET 130 OF 136	

P:\SDOT\CP\157240A_2018 AAC Wilson Ave S\A-Plot Sheets\157240A_P-MRK0 - Alt 2.dwg
 Feb-28-19 5:42pm

VAULT SERIAL NO.	DATE	MARK	NATURE	MADE CHKD REVD
37187			REVISIONS	

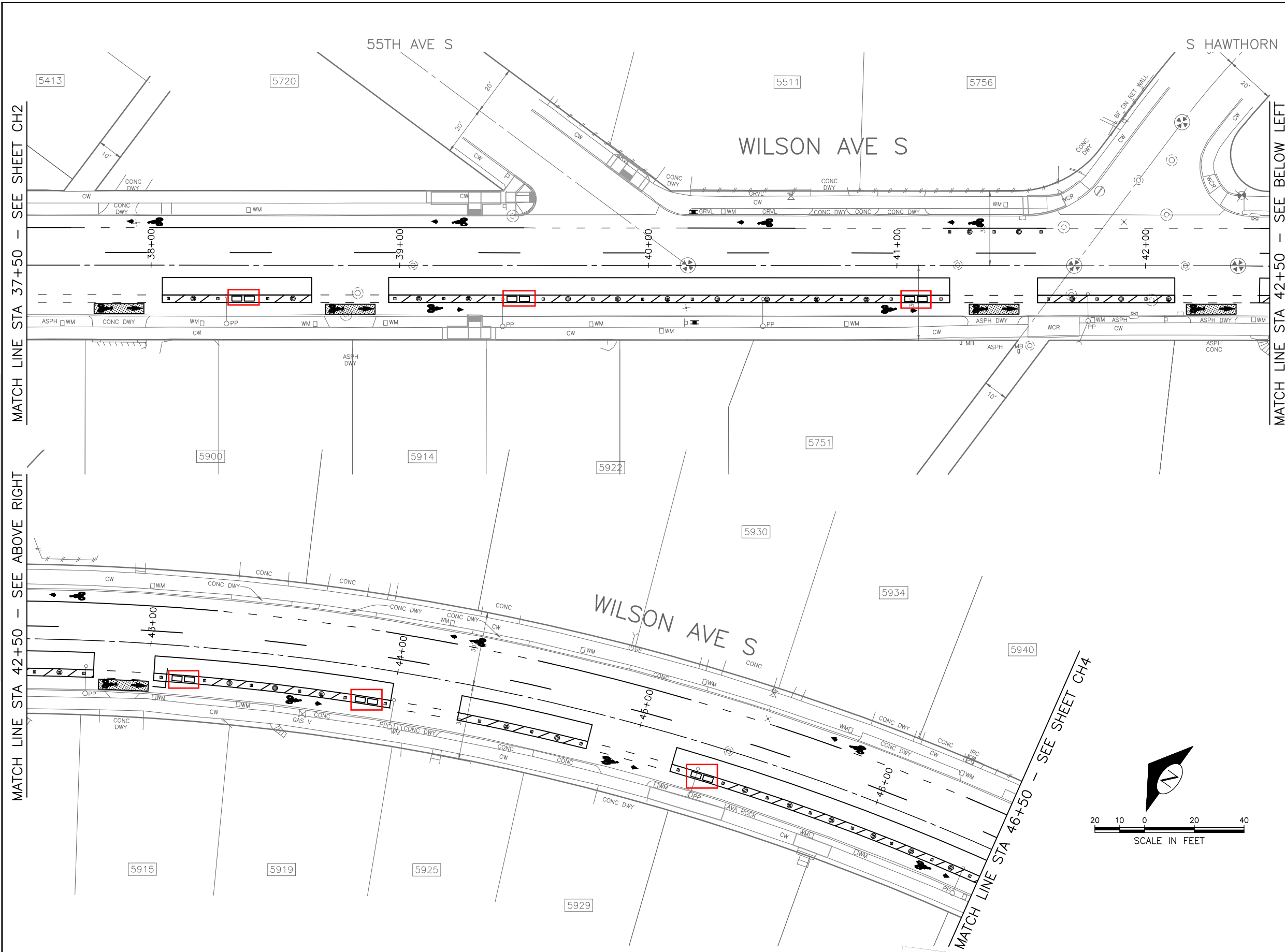

- ### CHANNELIZATION LEGEND
- L-1M 4" SOLID YELLOW DOUBLE CENTER LINE
 - L-3M 4" DASHED YELLOW CENTERLINE, 10' DASH W/ 20' SKIP
 - L-5BM 6" DASHED WHITE LINE, 2' DASH W/E 4' SKIP
 - L-6BM 6" SOLID WHITE LINE
 - L-7M 4" SOLID WHITE PARKING LANE LINE
 - L-8AT 16" SOLID WHITE STOPLINE, THERMOPLASTIC
 - L-8BT 24" SOLID WHITE STOPLINE, THERMOPLASTIC
 - L-8T THERMOPLASTIC 8" CROSSWALK BICYCLIST SYMBOL WITH ARROW, THERMOPLASTIC
 - L-28AT TUFF POST 28", WHITE
 - L-T2AW LANE MARKER, TYPE 2A, WHITE
- [Symbol] INSTALL
 [Symbol] REMOVE
 [Symbol] RELOCATE

- ### NOTES
- UNLESS OTHERWISE NOTED:
- ALL SIGN POSTS TO BE TS-10 AND TS-12.
 - "M" SUFFIX DESIGNATES MMA PAVEMENT MARKING.
 - "T" SUFFIX DESIGNATES THERMOPLASTIC PAVEMENT MARKING.
 - ALL CROSSWALKS SHALL BE 10' WIDE.
 - ALL STOP AND YIELD SIGN POSTS SHALL HAVE RETRO-REFLECTIVE RED/WHITE TS-SLEEVE.
 - REMOVE ALL CONFLICTING PAVEMENT MARKINGS.
 - REMARK ALL CROSSWALKS AND STOP BARS AS IDENTIFIED DURING CONSTRUCTION.
 - A BIKE BUFFER CROSSING MUST BE INSERTED WHERE A DRIVEWAY OR ALLEY IS LOCATED ALONG THE BUFFER. SEE DETAIL 3 ON SHEET CHD1.

- ### SIGNING LEGEND
- D3-103X[1] {1} STREET NAME HUNDRED BLOCK*
 - R1-1 [RED-BACKED] STOP
 - R1-3P [RED-BACKED] ALL WAY
 - R7-NPL [RED SLASHED CIRCLE] P {RT ARROW}
 - R7-NPR [RED SLASHED CIRCLE] P {LT ARROW}
 - R7-WI30 NO PARKING WITHIN 30 FEET
 - R9-3BL [RED SLASHED CIRCLE OVER PED] USE CROSSWALK {LT ARROW}
 - R9-3BR [RED SLASHED CIRCLE OVER PED] USE CROSSWALK {RT ARROW}
 - R9-3CL [RED SLASHED CIRCLE OVER PED] USE CROSSING {LT ARROW}
 - R9-3CR [RED SLASHED CIRCLE OVER PED] USE CROSSING {RT ARROW}
 - R9-3CLR [RED SLASHED CIRCLE OVER PED] USE CROSSING {RT-LT DBL ARROW}
 - RW RS RED AND WHITE REFLECTIVE SLEEVE
 - S1-1 [SCHOOL PED]
 - TS-5 5' SIGN POST
 - TS-10 10' SIGN POST
 - TS-10RW TS-10 + RW RS
 - UR U-SHAPED RAIL AHEAD
 - W16-9

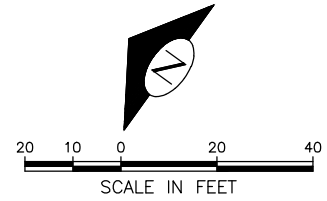

CH3 CHANNELIZATION AND SIGNING

PW# 2017-097

APPROVED FOR ADVERTISING
 LIZ ALZEER
 DEPARTMENT OF FINANCE & ADMINISTRATIVE SERVICES
 SEATTLE, WASHINGTON 20

INITIALS AND DATE		INITIALS AND DATE	
DESIGNED B.A.	CHECKED D.V.	REVIEWED: DES. SDOT	CONST. PROJ. MGR. -
DRAWN J.C.	CHECKED J.C.	RECEIVED	REVISED AS BUILT
BY: CITY PURCHASING & CONTRACTING SERVICES DIRECTOR		ALL WORK SHALL BE DONE IN ACCORDANCE WITH THE CITY OF SEATTLE STANDARD PLANS AND SPECIFICATIONS AND OTHER DOCUMENTS CALLED FOR IN SECTION 0-02.3 OF THE PROJECT MANUAL.	

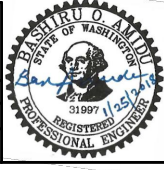

Seattle Department of Transportation
 ORDINANCE NO. 124927 PW NO. 2017-097
 SUBPROJECT ID: TC36774005
 SCALE: 1"=20'

**2018 ARTERIAL ASPHALT AND CONCRETE PACKAGE 3
 WILSON AVE S**

PC	TS7240A
R/W	
CO	TS7240C
VAULT PLAN NO.	777-959
SHEET 131 OF 136	

MADE	CHK'D	REV'D
NATURE	REVISIONS	
DATE	MARK	
VAULT SERIAL NO.	37187	

P:\SDOT\CP\157240A_2018 AAC Wilson Ave S\A-Plot Sheets\157240A_P-MRK0 - Alt 2.dwg
Feb-28-19 5:43pm

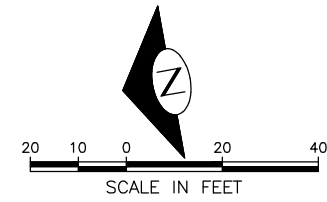
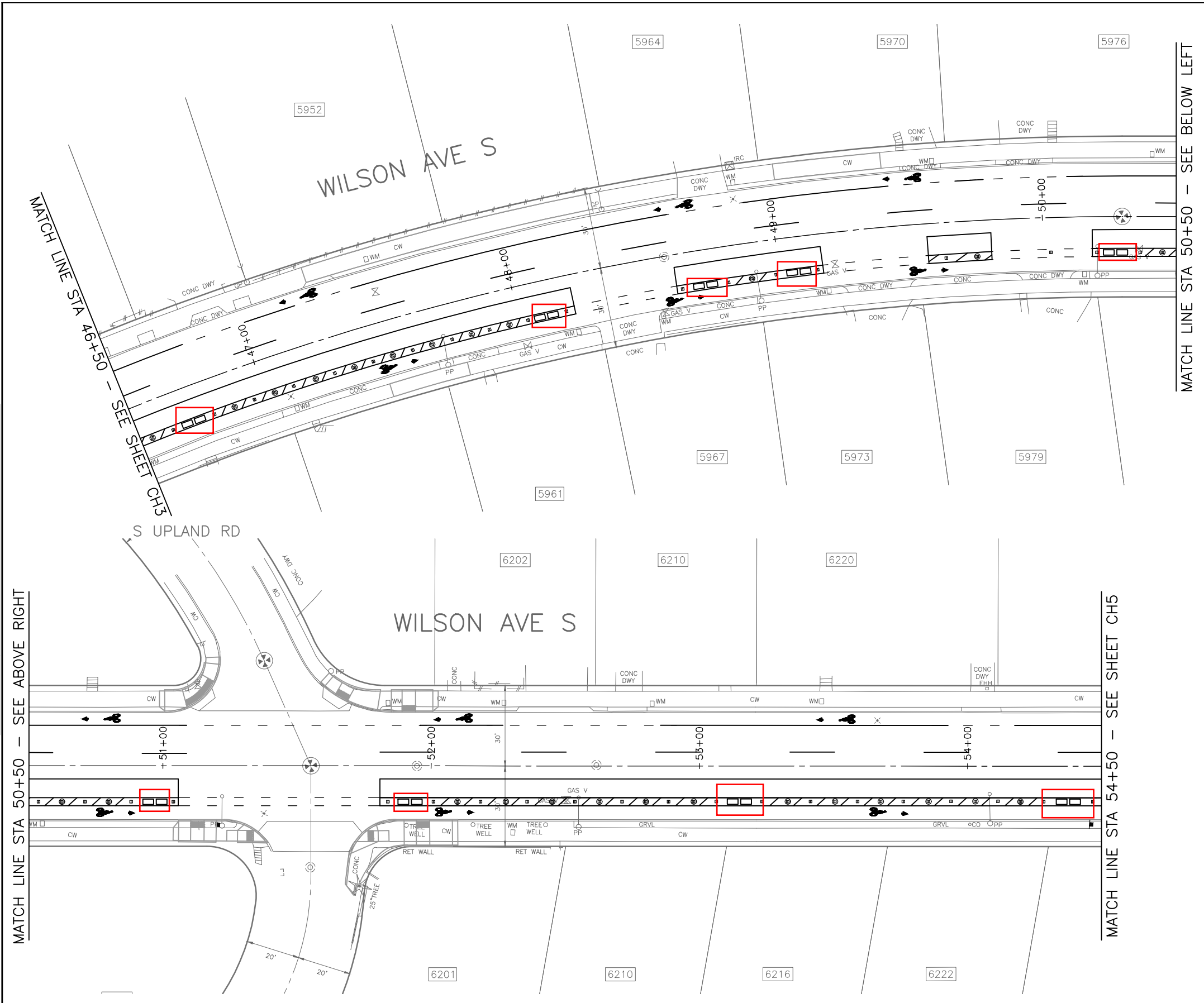

CHANNELIZATION LEGEND

L-1M	4" SOLID YELLOW DOUBLE CENTER LINE
L-3M	4" DASHED YELLOW CENTERLINE, 10' DASH W/ 20' SKIP
L-5BM	6" DASHED WHITE LINE, 2' DASH W/E 4' SKIP
L-6BM	6" SOLID WHITE LINE
L-7M	4" SOLID WHITE PARKING LANE LINE
L-8AT	16" SOLID WHITE STOPLINE, THERMOPLASTIC
L-8BT	24" SOLID WHITE STOPLINE, THERMOPLASTIC
L-8T	THERMOPLASTIC 8" CROSSWALK
L-28AT	BICYCLIST SYMBOL WITH ARROW, THERMOPLASTIC
L-GRNTM	MMA GREEN PANEL
L-TP28W	TUFF POST 28", WHITE
L-T2AW	LANE MARKER, TYPE 2A, WHITE
	INSTALL
	REMOVE
	RELOCATE

NOTES

- UNLESS OTHERWISE NOTED:
- ALL SIGN POSTS TO BE TS-10 AND TS-12.
 - "M" SUFFIX DESIGNATES MMA PAVEMENT MARKING.
 - "T" SUFFIX DESIGNATES THERMOPLASTIC PAVEMENT MARKING.
 - ALL CROSSWALKS SHALL BE 10' WIDE.
 - ALL STOP AND YIELD SIGN POSTS SHALL HAVE RETRO-REFLECTIVE RED/WHITE TS-SLEEVE.
 - REMOVE ALL CONFLICTING PAVEMENT MARKINGS.
 - REMARK ALL CROSSWALKS AND STOP BARS AS IDENTIFIED DURING CONSTRUCTION.
 - A BIKE BUFFER CROSSING MUST BE INSERTED WHERE A DRIVEWAY OR ALLEY IS LOCATED ALONG THE BUFFER. SEE DETAIL 3 ON SHEET CHDT1.

SIGNING LEGEND

D3-103X[1]	{1}STREET NAME HUNDRED BLOCK*
R1-1	[RED-BACKED] STOP
R1-3P	[RED-BACKED] ALL WAY
R7-NPL	[RED SLASHED CIRCLE] P {RT ARROW}
R7-NPR	[RED SLASHED CIRCLE] P {LT ARROW}
R7-WI30	NO PARKING WITHIN 30 FEET
R9-3BL	[RED SLASHED CIRCLE OVER PED] USE CROSSWALK {LT ARROW}
R9-3BR	[RED SLASHED CIRCLE OVER PED] USE CROSSWALK {RT ARROW}
R9-3CL	[RED SLASHED CIRCLE OVER PED] USE CROSSING {LT ARROW}
R9-3CR	[RED SLASHED CIRCLE OVER PED] USE CROSSING {RT ARROW}
R9-3CLR	[RED SLASHED CIRCLE OVER PED] USE CROSSING {RT-LT DBL ARROW}
RW RS	RED AND WHITE REFLECTIVE SLEEVE
S1-1	[SCHOOL PED]
TS-5	5' SIGN POST
TS-10	10' SIGN POST
TS-10RW	TS-10 + RW RS
UR	U-SHAPED RAIL
W16-9	AHEAD

CH4 CHANNELIZATION AND SIGNING

PW# 2017-097

APPROVED FOR ADVERTISING
LIZ ALZEER
DEPARTMENT OF FINANCE & ADMINISTRATIVE SERVICES
SEATTLE, WASHINGTON 20

INITIALS AND DATE		INITIALS AND DATE	
DESIGNED B.A.	CHECKED D.V.	REVIEWED: DES. SDOT	CONST. PROJ. MGR. -
DRAWN J.C.	CHECKED J.C.	RECEIVED	REVISED AS BUILT

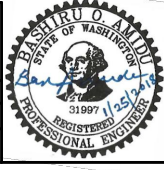

Seattle Department of Transportation
ORDINANCE NO. 124927 PW NO. 2017-097
SUBPROJECT ID: TC36774005
SCALE: 1"=20'

**2018 ARTERIAL ASPHALT AND CONCRETE PACKAGE 3
WILSON AVE S**

PC	TS7240A
R/W	
CO	TS7240C
VAULT PLAN NO.	777-959
SHEET 132 OF 136	

P:\SDOT\157240A_2018 AAC Wilson Ave S\A-Plot Sheets\157240A_P-MRK0 - Alt 2.dwg
 Feb-28-19 5:43pm

VAULT SERIAL NO.	DATE	MARK	NATURE	MADE CHKD	REV'D
37167			REVISIONS		

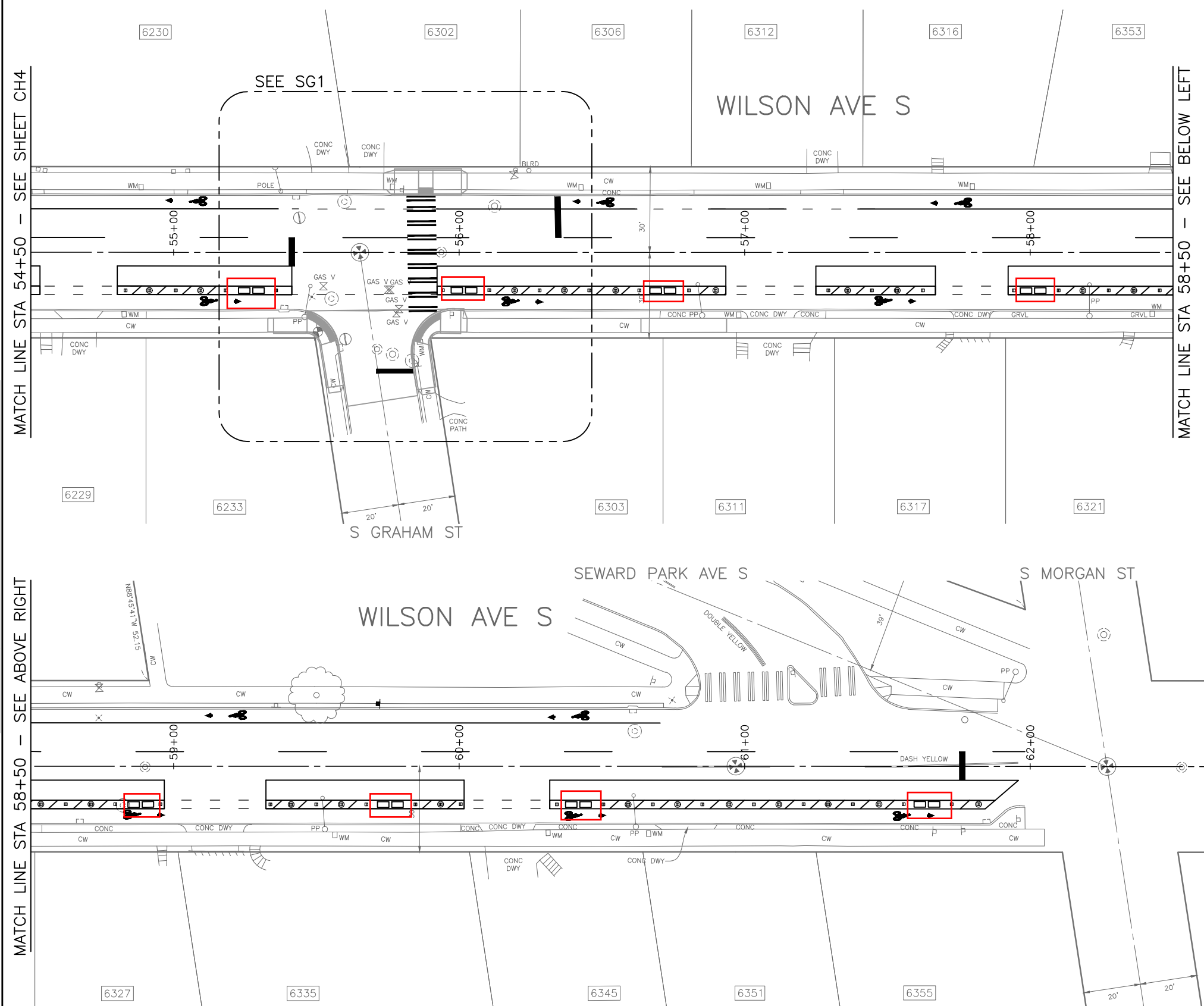

CHANNELIZATION LEGEND

L-1M	4" SOLID YELLOW DOUBLE CENTER LINE
L-3M	4" DASHED YELLOW CENTERLINE, 10' DASH W/ 20' SKIP
L-5BM	6" DASHED WHITE LINE, 2' DASH W/E 4' SKIP
L-6BM	6" SOLID WHITE LINE
L-7M	4" SOLID WHITE PARKING LANE LINE
L-8AT	16" SOLID WHITE STOPLINE, THERMOPLASTIC
L-8BT	24" SOLID WHITE STOPLINE, THERMOPLASTIC
L-8T	THERMOPLASTIC 8" CROSSWALK BICYCLIST SYMBOL WITH ARROW, THERMOPLASTIC
L-28AT	THERMOPLASTIC 8" CROSSWALK BICYCLIST SYMBOL WITH ARROW, THERMOPLASTIC
L-GRNTM	MMA GREEN PANEL
L-TP28W	TUFF POST 28", WHITE
L-T2AW	LANE MARKER, TYPE 2A, WHITE

	INSTALL
	REMOVE
	RELOCATE

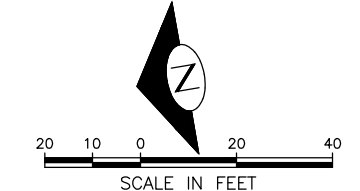

- ### NOTES
- UNLESS OTHERWISE NOTED:
1. ALL SIGN POSTS TO BE TS-10 AND TS-12.
 2. "M" SUFFIX DESIGNATES MMA PAVEMENT MARKING.
 3. "T" SUFFIX DESIGNATES THERMOPLASTIC PAVEMENT MARKING.
 4. ALL CROSSWALKS SHALL BE 10' WIDE.
 5. ALL STOP AND YIELD SIGN POSTS SHALL HAVE RETRO-REFLECTIVE RED/WHITE TS-SLEEVE.
 6. REMOVE ALL CONFLICTING PAVEMENT MARKINGS.
 7. REMARK ALL CROSSWALKS AND STOP BARS AS IDENTIFIED DURING CONSTRUCTION.
 8. A BIKE BUFFER CROSSING MUST BE INSERTED WHERE A DRIVEWAY OR ALLEY IS LOCATED ALONG THE BUFFER. SEE DETAIL 3 ON SHEET CHDT1.

SIGNING LEGEND

D3-103X[1]	{1}STREET NAME HUNDRED BLOCK*
R1-1	[RED-BACKED] STOP
R1-3P	[RED-BACKED] ALL WAY
R7-NPL	[RED SLASHED CIRCLE] P {RT ARROW}
R7-NPR	[RED SLASHED CIRCLE] P {LT ARROW}
R7-WI30	NO PARKING WITHIN 30 FEET
R9-3BL	[RED SLASHED CIRCLE OVER PED] USE CROSSWALK {LT ARROW}
R9-3BR	[RED SLASHED CIRCLE OVER PED] USE CROSSWALK {RT ARROW}
R9-3CL	[RED SLASHED CIRCLE OVER PED] USE CROSSING {LT ARROW}
R9-3CR	[RED SLASHED CIRCLE OVER PED] USE CROSSING {RT ARROW}
R9-3CLR	[RED SLASHED CIRCLE OVER PED] USE CROSSING {RT-LT DBL ARROW}
RW RS	[SCHOOL PED] RED AND WHITE REFLECTIVE SLEEVE
S1-1	[SCHOOL PED]
TS-5	5' SIGN POST
TS-10	10' SIGN POST
TS-10RW	TS-10 + RW RS
UR	U-SHAPED RAIL AHEAD
W16-9	AHEAD

CH5 CHANNELIZATION AND SIGNING

PW# 2017-097

APPROVED FOR ADVERTISING
 LIZ ALZEER
 DEPARTMENT OF FINANCE & ADMINISTRATIVE SERVICES
 SEATTLE, WASHINGTON 20

INITIALS AND DATE		INITIALS AND DATE	
DESIGNED B.A.	CHECKED D.V.	REVIEWED: DES. SDOT	CONST. PROJ. MGR. -
DRAWN J.C.	CHECKED J.C.	RECEIVED	REVISED AS BUILT

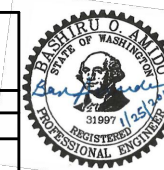

Seattle Department of Transportation
 ORDINANCE NO. 124927 PW NO. 2017-097
 SUBPROJECT ID: TC36774005
 SCALE: 1"=20'

2018 ARTERIAL ASPHALT AND CONCRETE PACKAGE 3 WILSON AVE S

PC	TS7240A
R/W	
CO	TS7240C
VAULT PLAN NO.	777-959
SHEET	133 OF 136